



Price
£140,000

Leasehold

2x  1x  1x 

**Bishopric Court,
Horsham, West Sussex,
RH12**

cubitt&west
Helping you move forwards



Main features

- Cash buyers only
- Set in town centre location
- Convenience of permit parking
- Communal gardens to enjoy
- Short walk to main shopping areas, Horsham Park and train station

Accommodation

FIRST FLOOR

Entrance Hall

Lounge/Dining Room: 11'10 at widest point x 11'3 at widest point (3.61m x 3.43m)

Bedroom 1: 11'8 x 10'8 into alcove (3.56m x 3.25m)

Bedroom 2: 9'10 x 6'9 (3.00m x 2.06m)

Kitchen: 11'4 x 5'7 (3.46m x 1.70m)

Bathroom: 7'3 at widest point x 4'7 (2.21m x 1.40m)

OUTSIDE

Residents' Permit Parking

First Floor

Approx. 47.3 sq. metres (509.2 sq. feet)

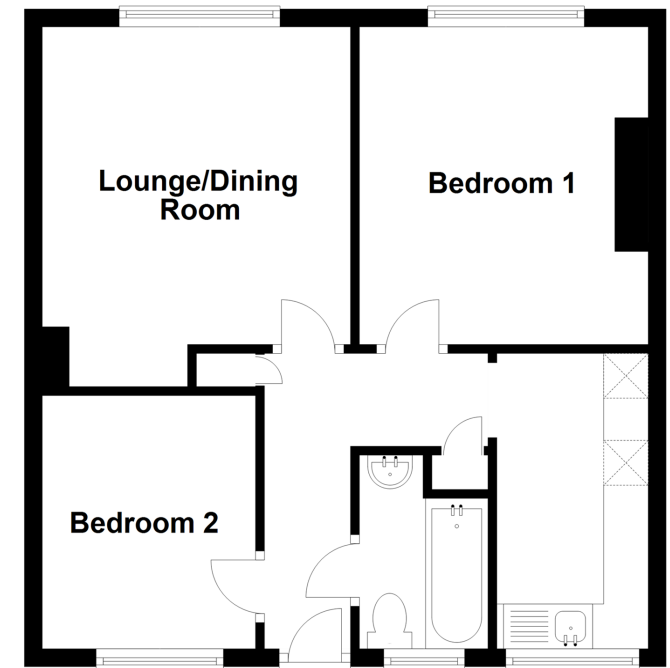

Call Horsham - 01403 269268 ■ cubittandwest.co.uk

■ Legal advice should be taken to verify fixtures/fittings, planning, alterations and/or lease details

■ Appliances & services are untested, dimensions are approximate and floor plans are not to scale



20916781/20211013/SEH/CB