



Price
£555,000

Freehold

4x  2x  2x 

**The Bowyer, Shopwhyke
Road, Indigo Park,
Chichester, West
Sussex, PO20**

cubitt&west
Helping you move forwards



Main features

- Spacious detached house with 10 year NHBC in place
- Open-plan kitchen & family/dining area with French doors to garden
- Built by a 5* builder
- Integrated kitchen appliances & high end finishes throughout
- Easy access into Chichester's city centre & onto the A27

Accommodation

GROUND FLOOR

Hallway

Living Room: 25'1 x 11'3 (7.65m x 3.43m)

Cloakroom: 5'5 x 3'4 (1.65m x 1.02m)

Utility Room: 6'8 x 6'2 (2.03m x 1.88m)

Kitchen: 11'10 x 10'10 (3.61m x 3.30m)

Family/Dining Area: 14'5 into bay x 11'6 (4.40m x 3.51m)

FIRST FLOOR

Landing

Bedroom 1: 14'1 x 12'0 (4.30m x 3.66m)

En-Suite Shower Room: 7'5 x 4'9 (2.26m x 1.45m)

Bedroom 2: 11'7 x 10'9 (3.53m x 3.28m)

Bedroom 3: 11'7 x 10'5 (3.53m x 3.18m)

Bedroom 4: 9'7 x 8'6 (2.92m x 2.59m)

Bathroom: 7'9 x 7'5 (2.36m x 2.26m)

OUTSIDE

Rear Garden

Garage & Off Road Parking

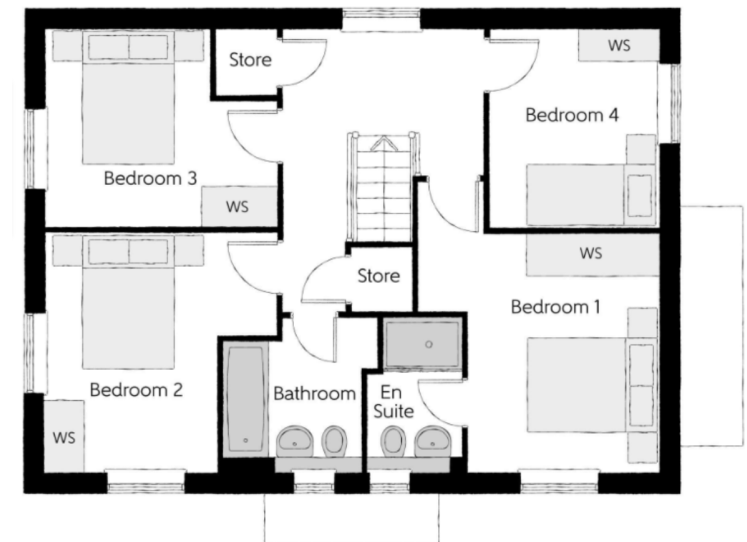
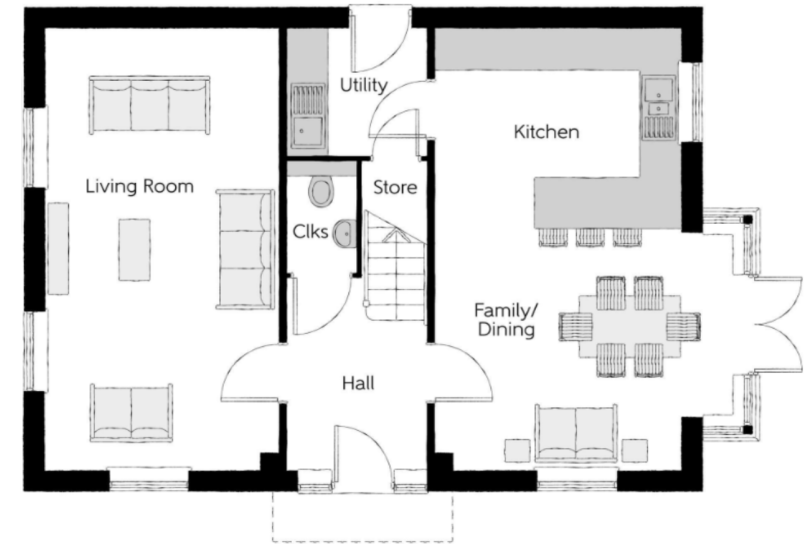

Call Chichester - 01243 786581 ■ cubittandwest.co.uk

- If buying to let, the energy rating will need to be improved to at least 'E' rating before you can let the property
- Legal advice should be taken to verify fixtures/fittings, planning, alterations and/or lease details
- Appliances & services are untested, dimensions are approximate and floor plans are not to scale



40414826/20240131/KF/JH